

MICROFILMED

APPLETREE CT.
WATER & SEWER IN ST. R/W

CANDLEWYCK LN.

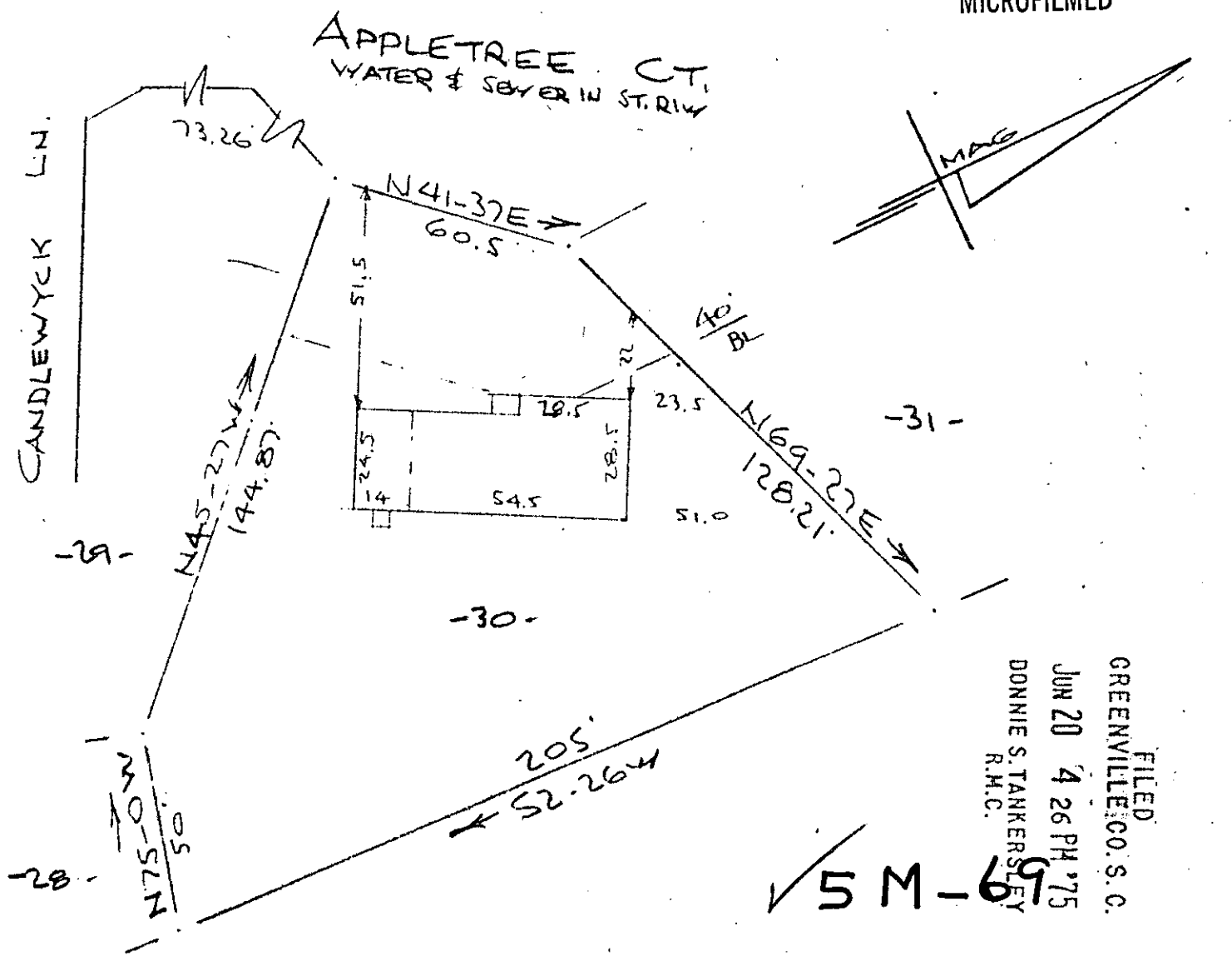

-31-

-30-

-29-

-28-

FILED
GREENVILLE CO. S.C.
JUN 20 4 26 PM '75
DONNIE S. TANKERSLEY
R.M.C.

✓ 5 M - 69

THOMAS J. PROPERTY OF MOXIE
NEAR GREENVILLE, S. C.
SCALE: 1" = 40' 17 JUNE 1975

This is to certify that on the 17th day of June 1975, I surveyed the property shown on this plat, being known as lot 30 on plat of MOUNTAIN BROOK SUBDIVISION and recorded in the RMC Office Greenville County, S.C., in Plat Book "4F" at Page 47; and that the property lines, walls and buildings are as shown hereon, and that the walls and buildings located on said lot do not encroach or project on adjacent street or property, and that no adjacent walls or buildings encroach or project on said premises, and no power lines cross this property except as shown hereon.

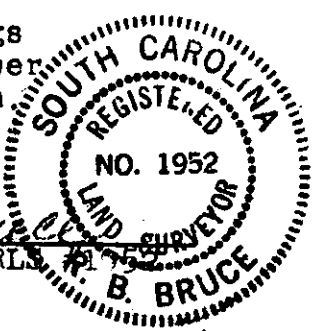

30236 RECORDING FEE
PAID \$ 1.00

R. B. Bruce, R.L.S.
CAROLINA SURVEYING CO.
112 Manly St.
Greenville, S. C.

162152